



Marine data management

Merilin Kraun, Project Manager,
Consumer Protection and Technical Regulatory
Authority

Superficies licences

- CPTRA issues superficies licences for offshore wind farms, fish farms, algae farms, marine cables, marine pipes etc.
- 'Superficies licence' means a right to encumber, for a specified period of time, a delimited part of a public water body with a construction work that is permanently connected to the bottom of the water body but does not have a permanent connection to the shore. Valid for up to 50 years.

Estonian Maritime Spatial Plan

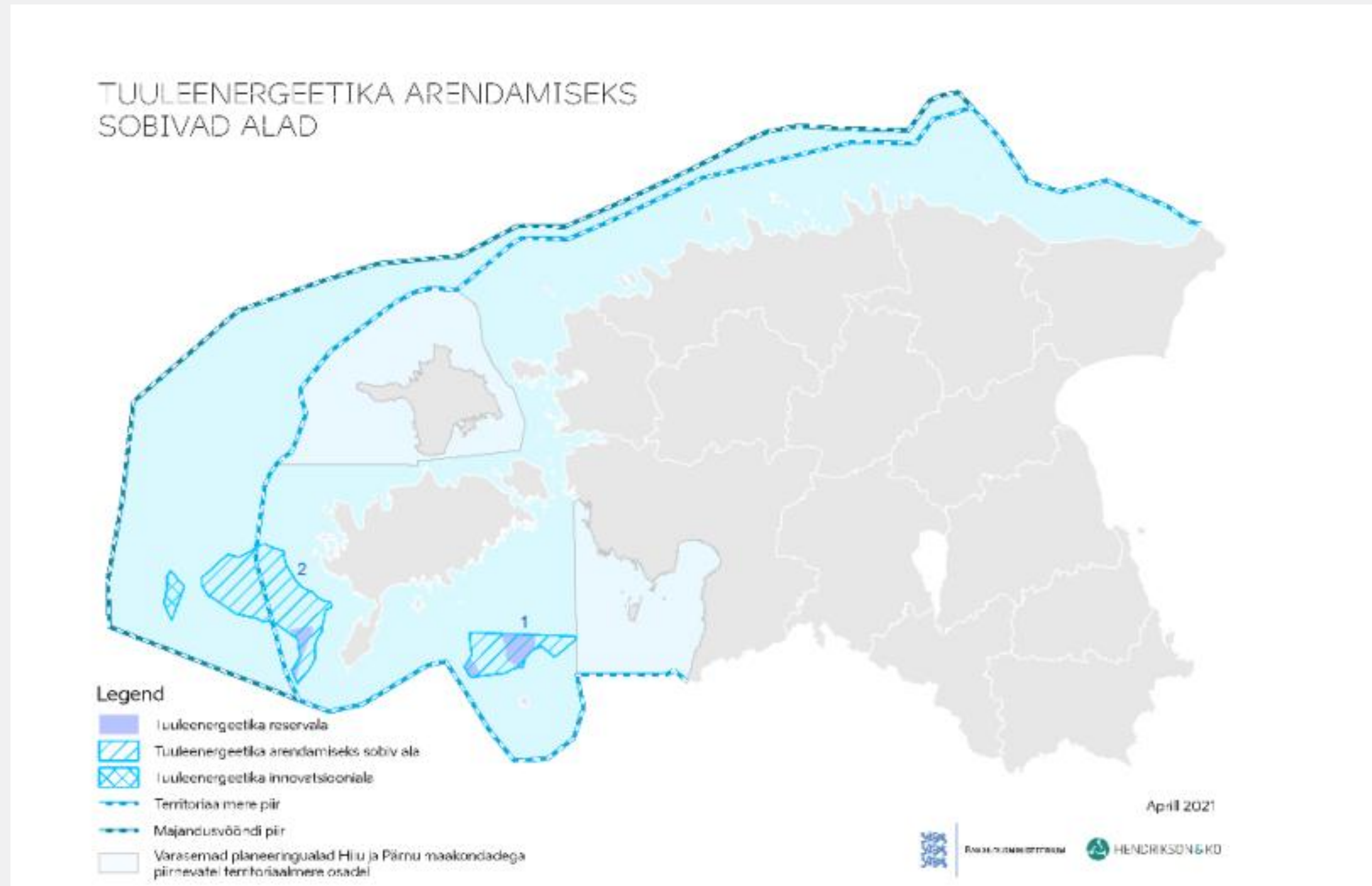

[Estonian maritime spatial plan \(mereala.hendrikson.ee\)](http://mereala.hendrikson.ee)

The Estonian Maritime Spatial Plan (MSP) approved by the Government in 2022 determines areas, guidelines, and conditions for the development of wind energy

Permitting process

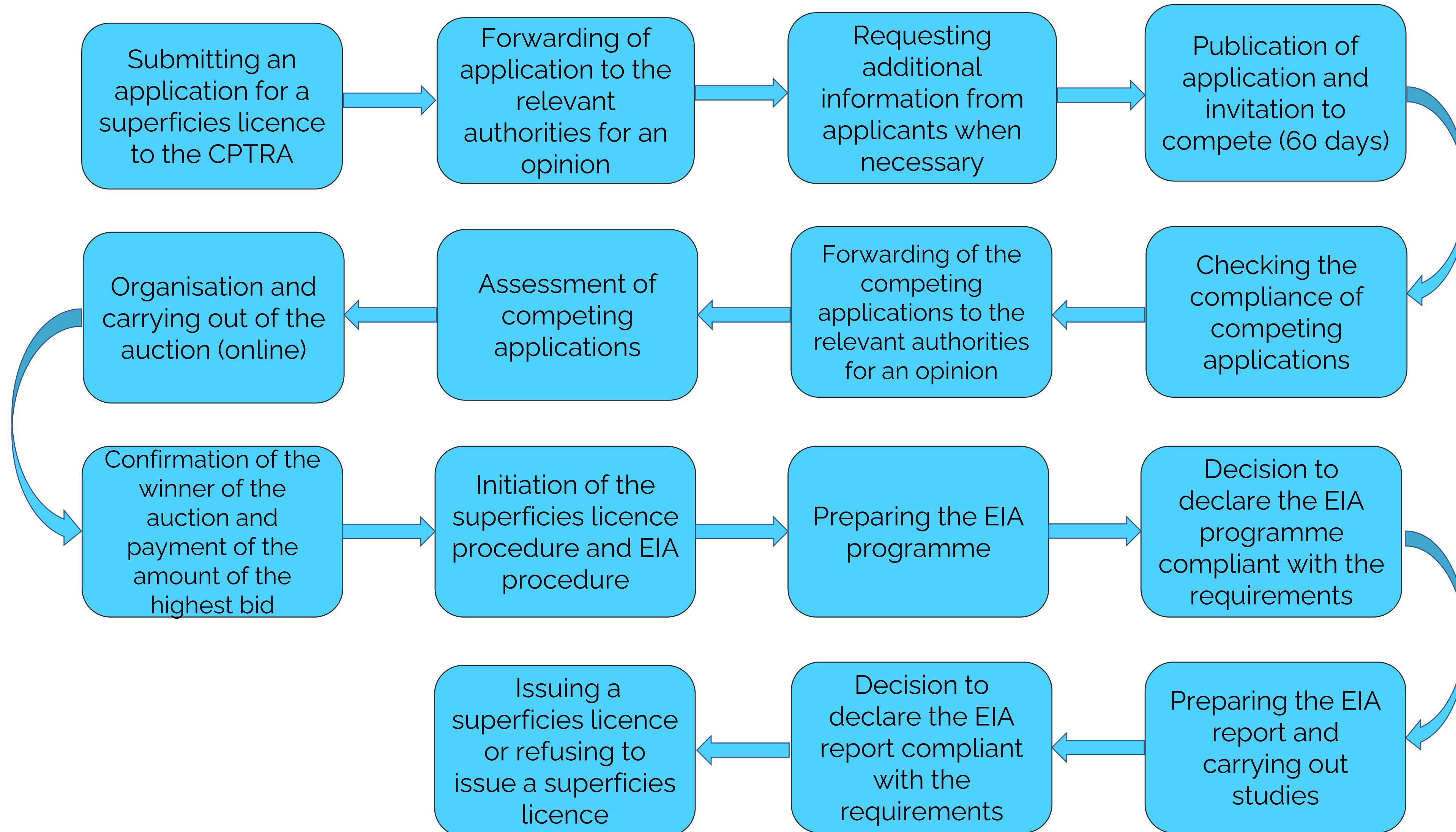

Permitting process

Other permits needed:

- Environmental permit for special use of water (water permit) – Environmental Board
- Building permit – CPTRA
- Use and occupancy permit - CPTRA

In the future - single combined permit instead of 3 permits (superficies licence, water permit, building permit) in order to speed up the planning process - offshore wind farms only

Data management

- Data collected in the EIA process made available to the public – CPTRA public document registry and CPTRA webpage
- No single place where you can find all previously collected data
- Environmental monitoring information system (KESE)
 - Information system for environmental monitoring data collected under the national environmental monitoring programme and related environmental status surveys and projects
 - Programmes include marine monitoring and marine surveys



Thank you!

Merilin Kraun

merilin.kraun@ttja.ee